

**ANNOUNCEMENT TO SHIPPING  
IJmond North Sea Canal Area  
Central Nautical Management**

Announcement No. 2021/52

Amsterdam, 30 September 2021

Subject: Establishment of an area closed for navigation in the Amsterdam Australiëhaven.

The Director of the Central Nautical Management, who is also the State Harbour Master, announces the following:

Due to the construction of a new quay, the area as shown in drawing N0625\_v03 (see annex), located in the Verlengde Australiëhaven at Amsterdam, has been closed for navigation.

The indicated work area in drawing N0625\_v03 in the Verlengde Australiëhaven has been designated as an area prohibited for navigation as from 4 October 09.00 LT.

The prohibition does not apply to ships that have to carry out activities there on behalf of Van den Biggelaar, the contractor. The prohibition does also not apply to ships bound for the jetty of Water Afval Verwerking (WAV).

The area has been designated as a prohibited area on the basis of Decree No. CNB/2021/33.

The Director of the Central Nautical Management North Sea Canal Area,  
Who is also the (State) Harbour Master,

J.H.M. Mateyo

Annex: Drawing N0625\_v03

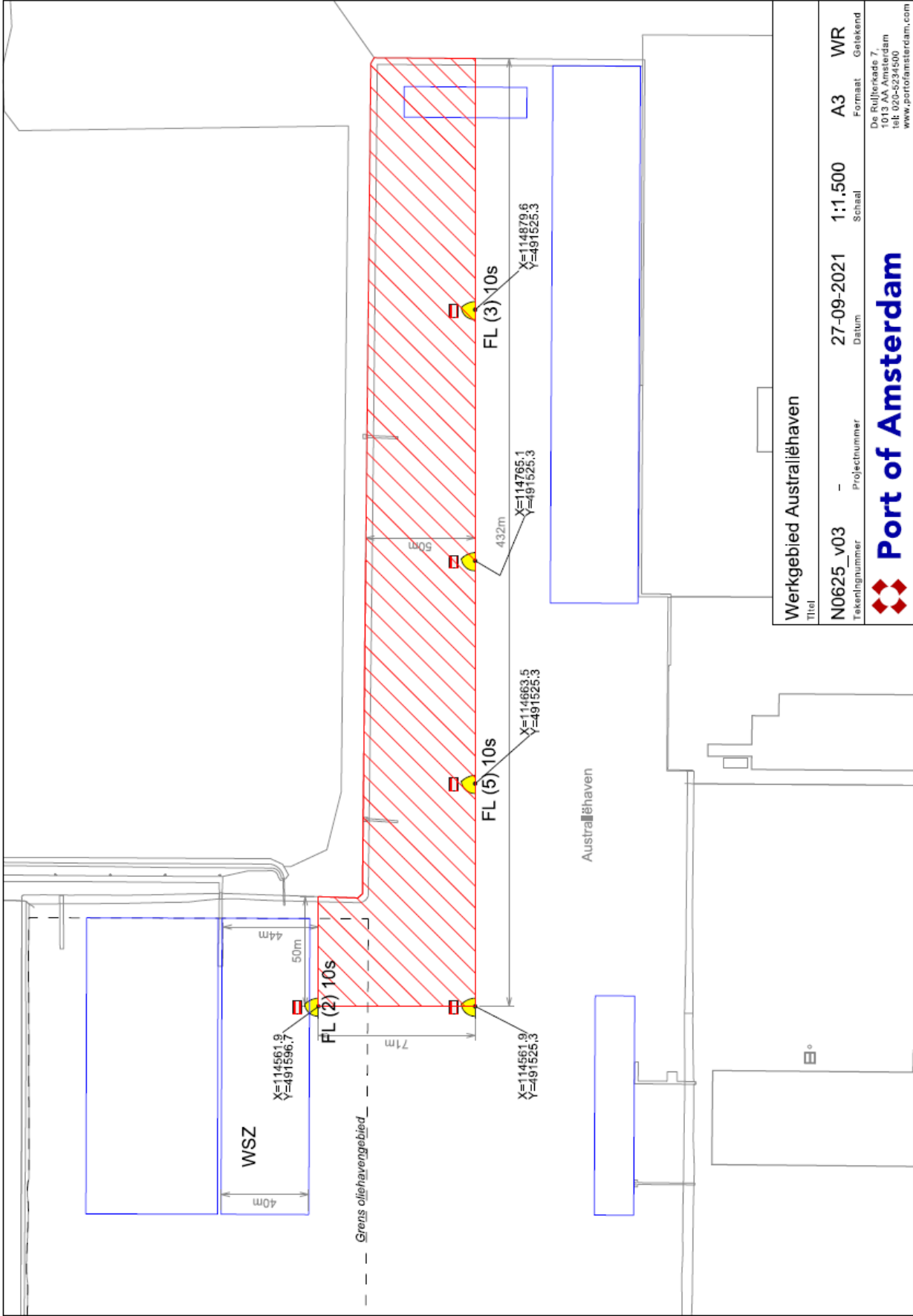

Werkgebied Australlëhaven			
Titel			
N0625_v03	-	27-09-2021	1:1.500
Tekeningsnummer	Projectnummer	Datum	Schaal
 <b>Port of Amsterdam</b>			
De Ruiterskade 7, 1017 CA Amsterdam tel: 020-5214500 www.portofamsterdam.com			