De grootste zeesluis ter wereld

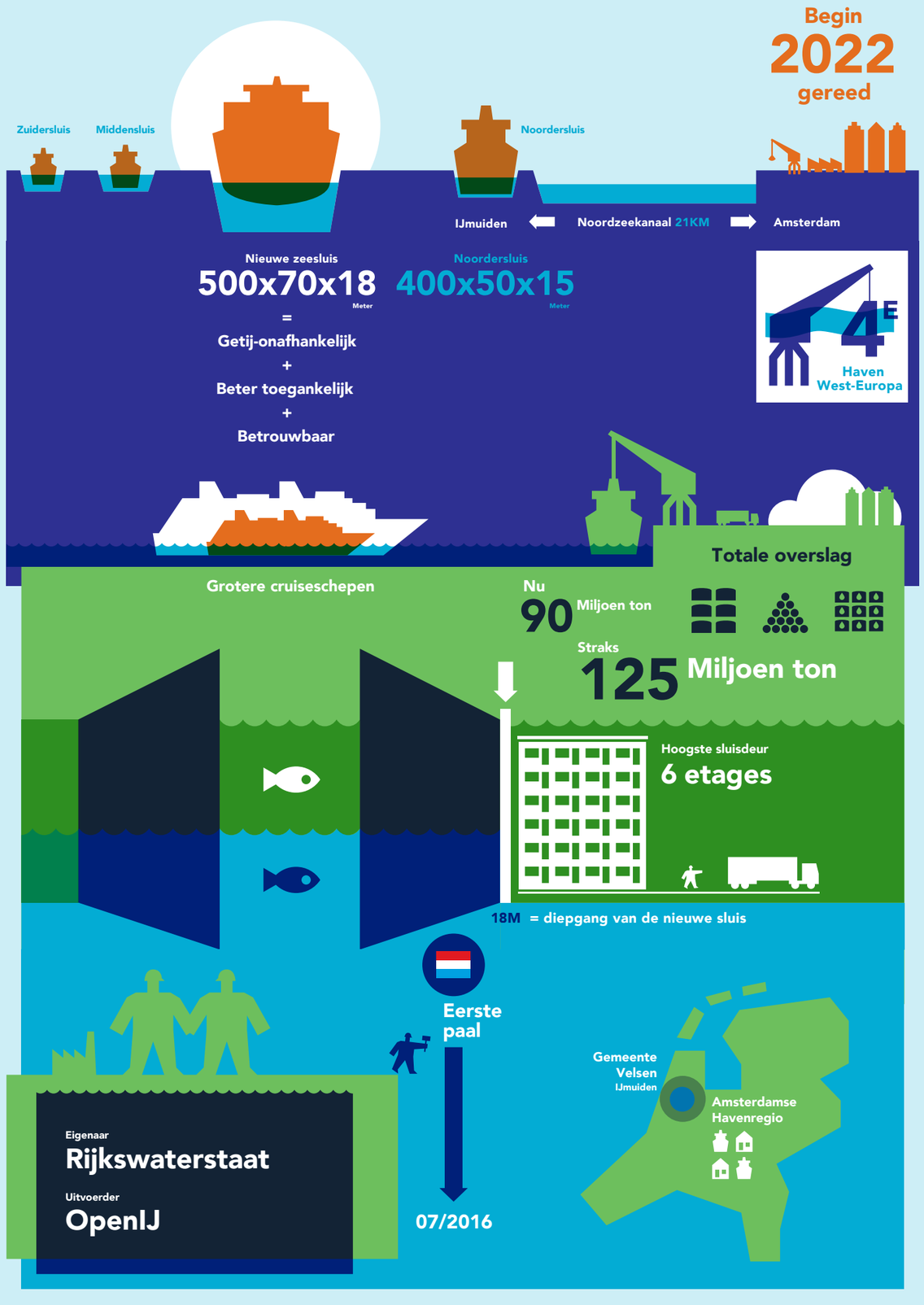

Port of Amsterdam